

Secretary's Plan
11/11/1991

MMDA C / PP No /
C.No. 1886/91
Assn. 1886/91
Serials: 1886/91
PART I
PART II

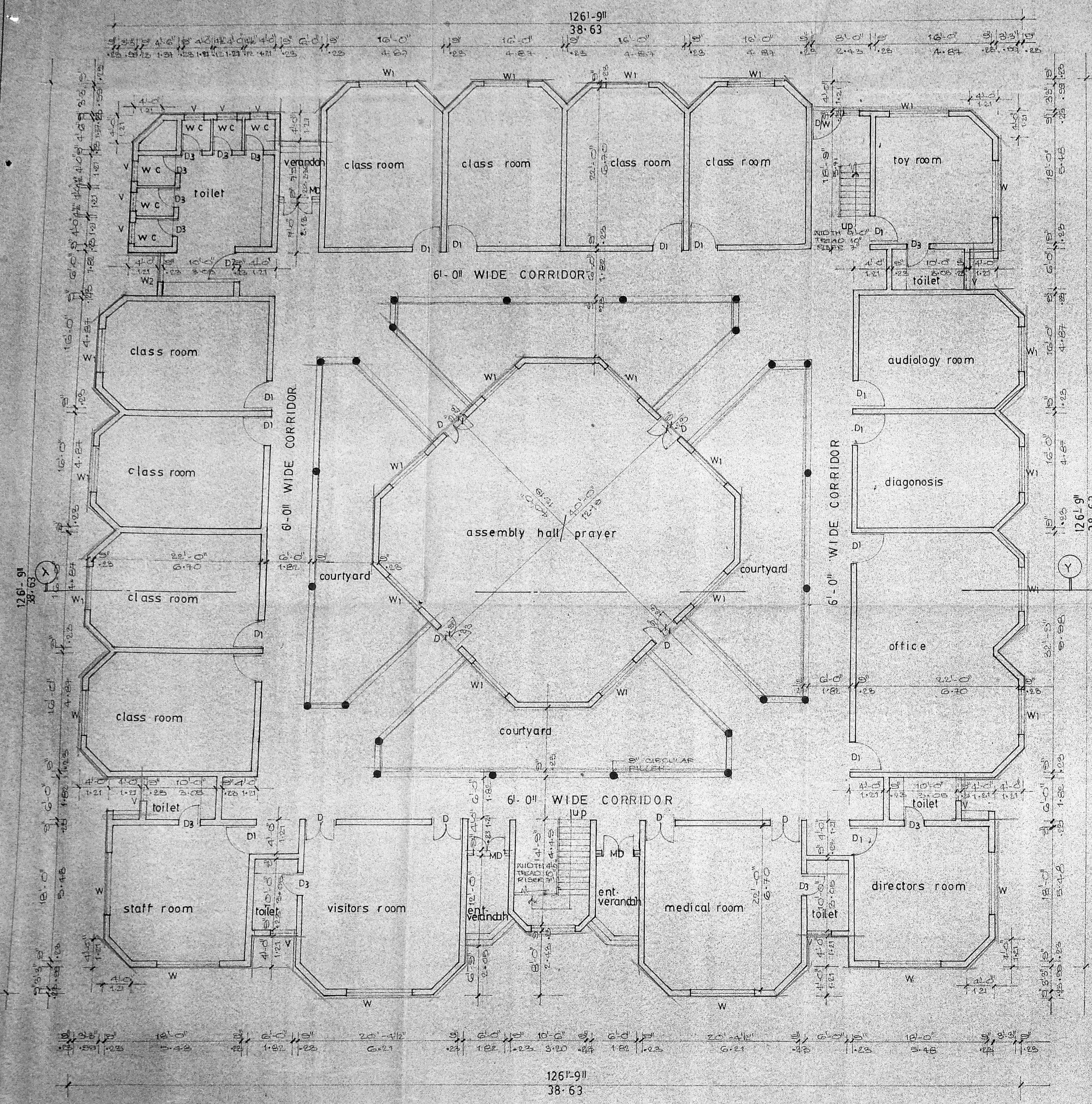

GROUND FLOOR PLAN

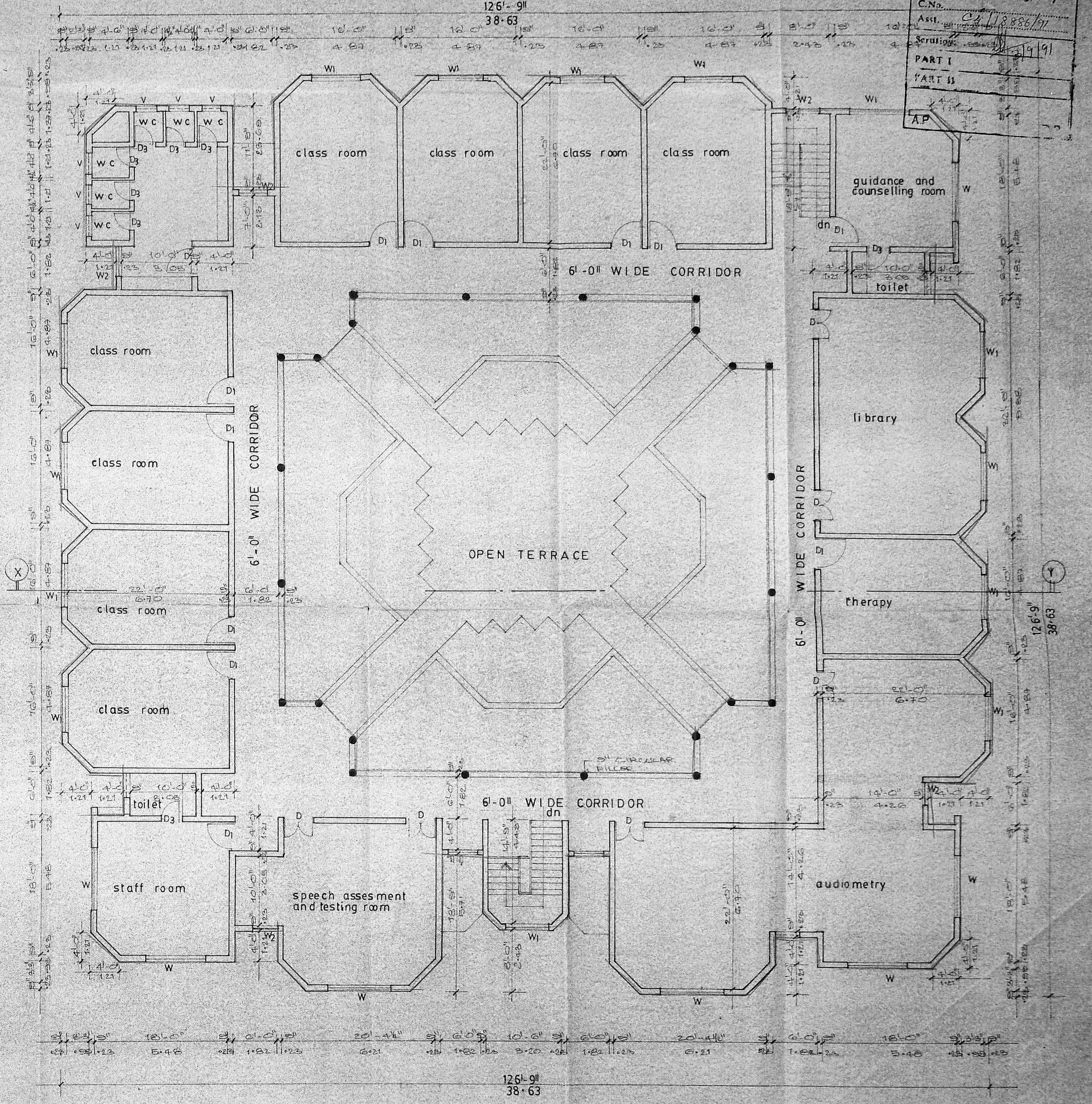

FIRST FLOOR PLAN

Planning Permit No. PR/174/91
APPROVED
SUBJECT TO THE CONDITIONS IN THIS OFFICE LETTER.
No. C. 1886/91, 18-9-91
FOR MEMBER SECRETARY
MADRAS METROPOLITAN
DEVELOPMENT AUTHORITY
MADRAS-600 039.

SCHEDULE OF JOINERY			SPECIFICATION		AREA STATEMENT		sq ft	sq m
type	size	description						
MD	6'0" x 7'0"	T.W. PANELLED MAIN DOOR	1. OPEN EXCAVATION		ground floor plan	119.07	1106.20	PROPOSED SCHOOL BUILDING FOR M.G.R. MEMORIAL CHARITABLE TRUST AT RAMAVARAM GARDEN, S. NO.19, 20 & 21, MANAPAKKAM VILLA GE, SREEPERUMBUDUR TALUK,
DW	6'0" x 7'0"	T.W. DOOR COM WINDOW	2. SAND FILLING IN EXCAVATION		first floor plan	961.1	892.80	
D	4'0" x 7'0"	T.W. PANELLED DOOR	3. P.C.C. IN ALL IN EXCAVATION		total	2151.8	1999.00	
D1	3'6" x 7'0"	DO-	4. MASONRY FLOORING IN CM. D.S.					
D2	3'6" x 7'0"	DO-	5. BRICK WORK IN CM. D.S. IN EXCAVATION, UPPER PORTICO, TERRACE HALL, ETC.					
D3	3'6" x 7'0"	DO-	6. 4" OR MORE SAND LUTING, BRICKS, ACC. IN EXCAVATION, etc.					
D4	2'6" x 7'0"	DO-	7. PLASTERING IN CM. D.S.					
N	3'6" x 6'0"	T.W. GLAZED WINDOW	8. WATERPROOFING TO BE DONE WITH BITUMEN OR OTHER WATER PROOFING MATERIALS LAID TO SLOPE					
N1	3'6" x 6'0"	DO-	9. ALL WOOD WORK TO BE IN TEAK WOOD					
N2	3'6" x 6'0"	DO-	10. THIS DRAWING IS FOR THE PURPOSE OF THE CONTRACT ONLY					
N3	3'6" x 6'0"	T.W. GLAZED WINDOW	11. THIS DRAWING IS FOR THE PURPOSE OF THE CONTRACT ONLY					

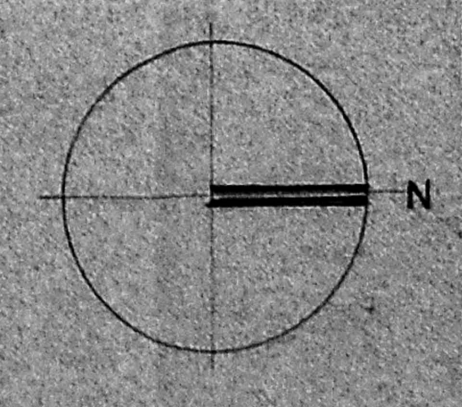

scale	1" = 3'-0" (1:100)
date	
job no.	
drawn	dehn
COLOUR INDEX	
proposed coloured thus	
road coloured thus	
boundary coloured thus	

Signature of owner: M. RAJ...
M.B.R. MEMORIAL CHARITABLE TRUST
signature of owner: B.S. RADHAKRISHNAN
CONSULTING CIVIL ENGINEER
LICENSED SURVEYOR CLASS - I
CORPORATION OF MADRAS.
REG. NO. 120
NO. 2, SIXTH STREET, T. N. N. S. ROAD,
VELACHERY, MADRAS-600 042
licensed surveyors

Secretary Plan
 C.A. 11002/51
 MMDA 'C' / PP No. 1
 C.No. C.A. 118826/97
 Ass. _____
 Scrutiny: 2/19/97
 PART I
 PART II
 AP

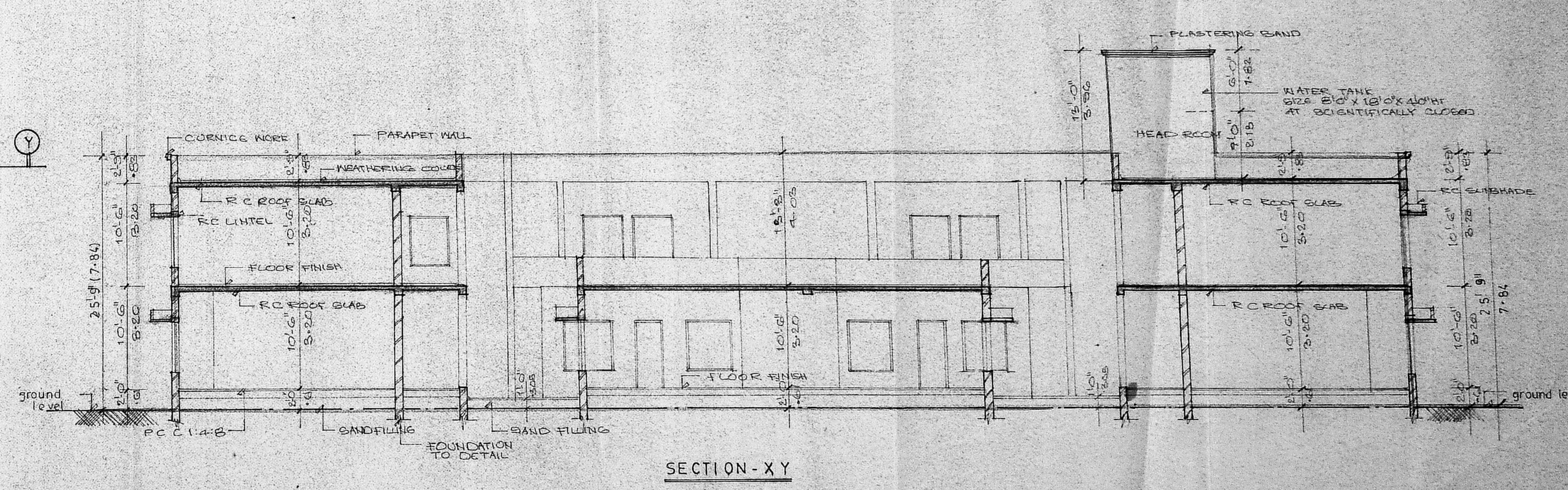
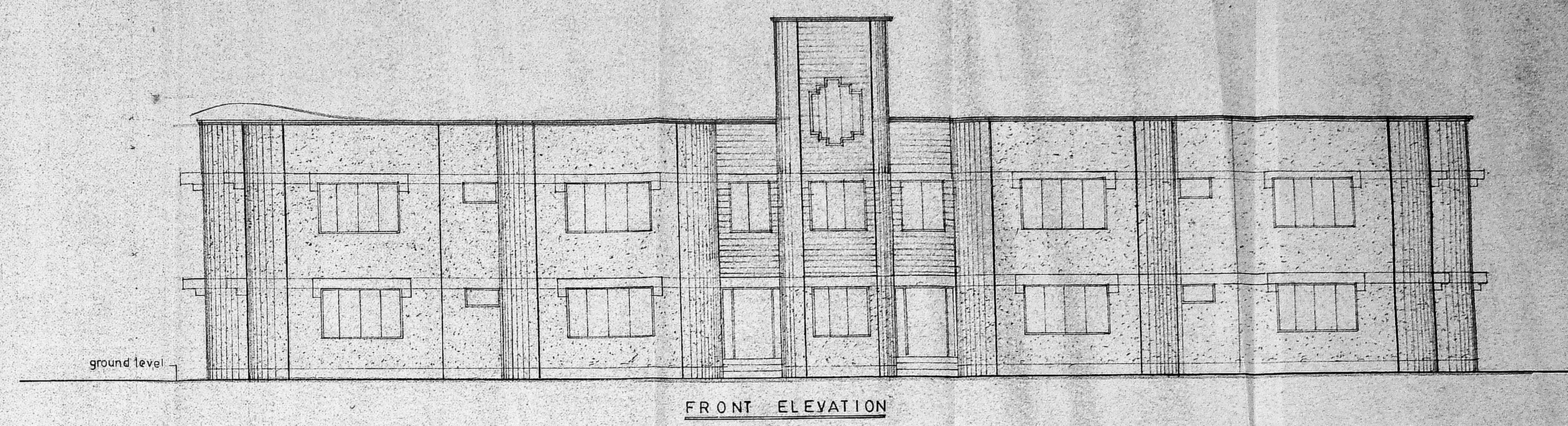
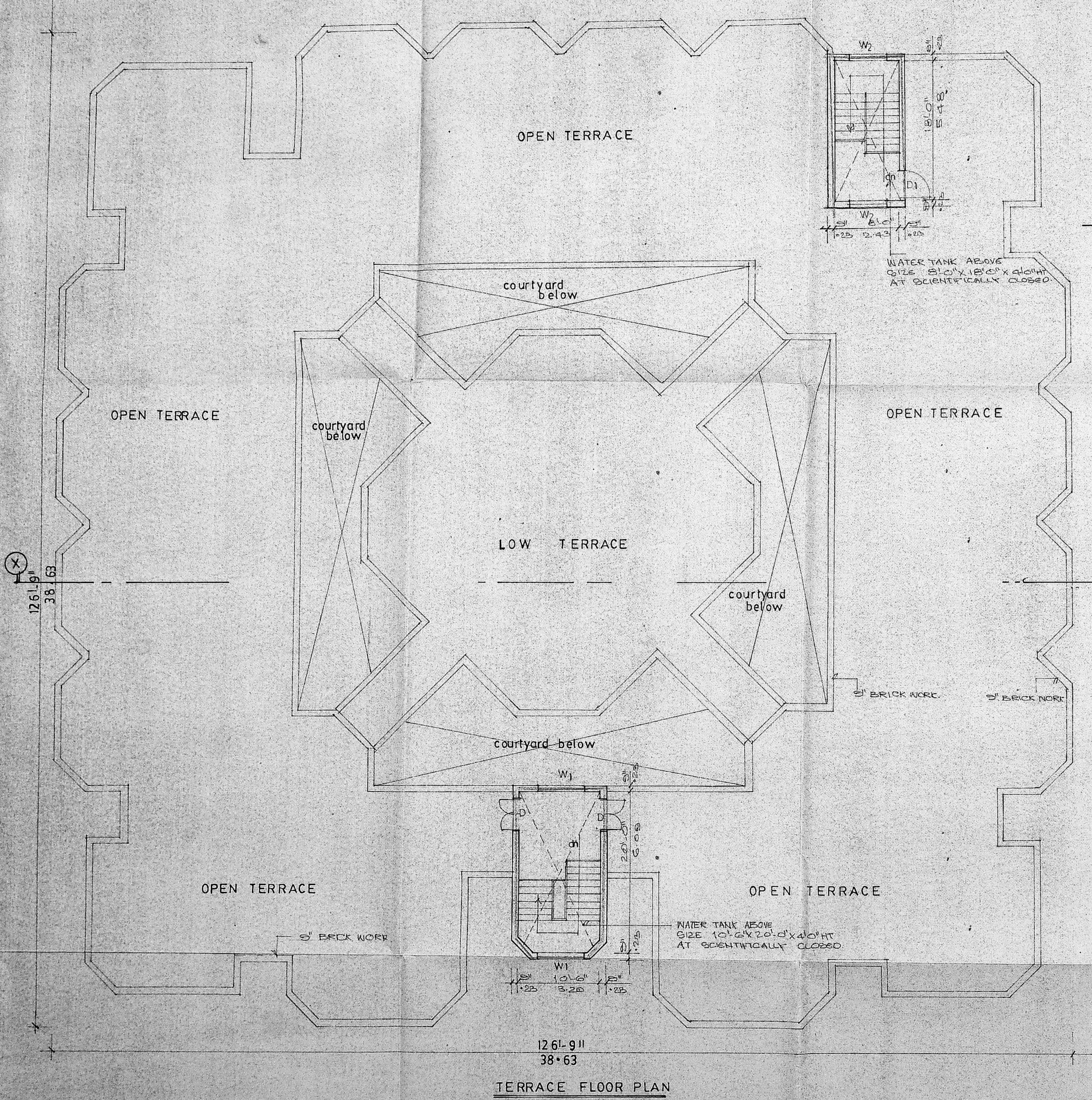

Planning Permit No. C.P.P. 174.5/91
APPROVED
 SUBJECT TO THE CONDITIONS IN THIS OFFICE LETTER.
 No. 118826/97 Date: 1-9-97
 M. Rajen
 FOR MEMBER SECRETARY
 MADRAS METROPOLITAN
 DEVELOPMENT AUTHORITY
 MADRAS-600 008.

SCHEDULE OF JOINERY		SPECIFICATION	AREA STATEMENT	sq. ft.	sq. m.
type	size	description			
D	4'0" x 7'0"	T.N. PANNELLED DOOR			
W	6'0" x 8'0"	T.W. GLAZED WINDOW			
W	4'0" x 8'0"	-DO-			

PROPOSED SCHOOL BUILDING
 FOR M.G.R. MEMORIAL CHARITABLE TRUST
 AT RAMAVARAM GARDEN,
 S. NO. 19, 20 & 21, MA NAKKAM VILLA GE,
 SR EEPERUMBUDUR TALUK.

scale	1" = 8'-0" [1:100]
date	
jobno	
drawn	delin
C.OLOUR INDEX	
proposed coloured thus	
road coloured thus	
boundary coloured thus	

18/9
 M. RAJEN
 Trust
 M.G.R. MEMORIAL CH. TRUST
 signature of owner
 B.S. RADHAKRISHNAN
 CONSULTING CIVIL ENGINEER
 LICENSED SURVEYOR (L.S.-I)
 CORPORATION OF MADRAS.
 REGD. No. 101
 NO. 2, SIXTH STREET, T. Nagar
 VELACHERI, MADRAS-600 022
 licensed surveyor